

OnDemand5 Manager/ManagerPlus Version 5.7 ACL Catalog Integration

Note: You must install Internet Explorer 6.0 and Manager/ManagerPlus version 5.7 prior to configuring ACL. You must also have Internet access to use this feature.

1. Insert OnDemand5 Manager/ManagerPlus installation CD into your CD/DVD drive
2. From the menu, click **Explore this disc**



Explore This Disc

3. Go to **Utils\ACL** directory and click the **ACL Link** to download the ACL setup file: **ez2linksetup.exe**.

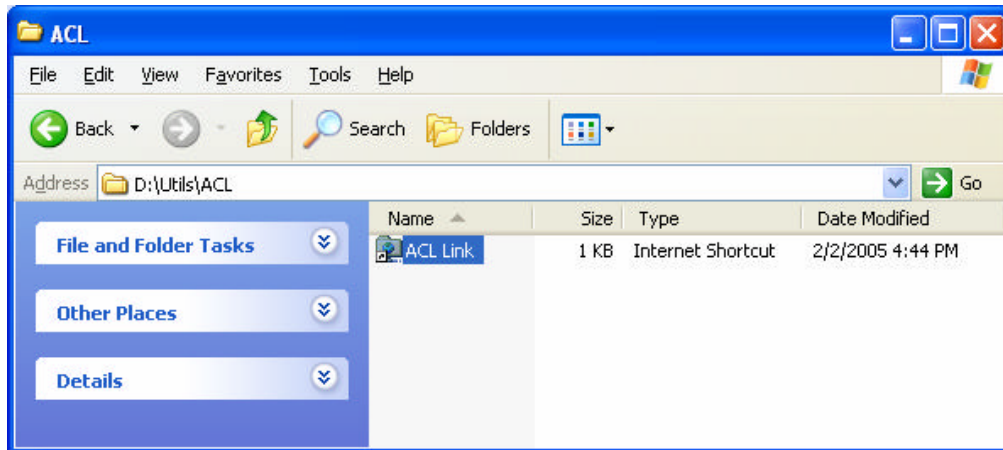

ACL Link

4. Choose save this program to your computer and save this file to your hard drive or desktop.

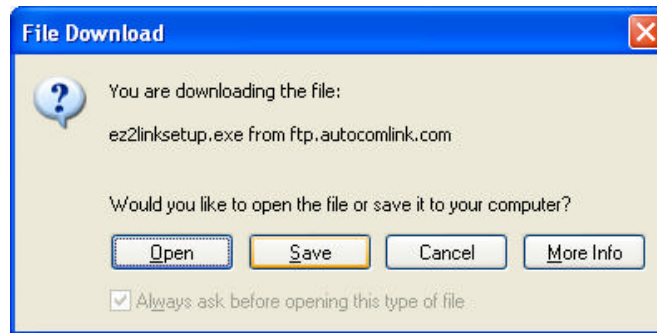

File Download

5. When download is complete, double-click on **ez2linksetup.exe**.

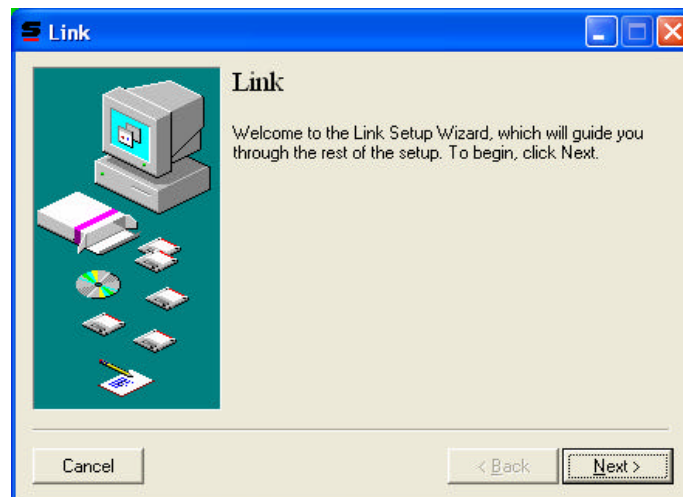

Link Setup Wizard

6. Click **Next** > button and the license agreement screen is displayed.



End User License Agreement

7. Select "**I agree**" and click **Next >** button. Follow on screen instructions. If the system requires that you reboot the computer, you must reboot your system to complete the installation.

NOTE for Windows 98SE and Windows ME users: ez2linksetup.exe installation may require users to install additional components before they can complete the ACL installation. Running Ez2linksetup.exe will place the following two files on the desktop and prompt users to run these files first. **(LINK RUN ME 1ST.EXE (MDAC2.8 Install) AND LINK RUN ME 2ND.EXE (Jet40SP8 Install)**. Run these files as instructed by the ACL installation program (ez2linksetup.exe). Once these two files are installed, re-run the ez2linksetup.exe again to complete the ACL application installation by following the reset of the instructions. (These files are also provided in the **Utils\Mdac** directory on the Manager/ManagerPlus install CD and can be installed from this location).

The ACL application is launched and the Add Supplier dialog is displayed.

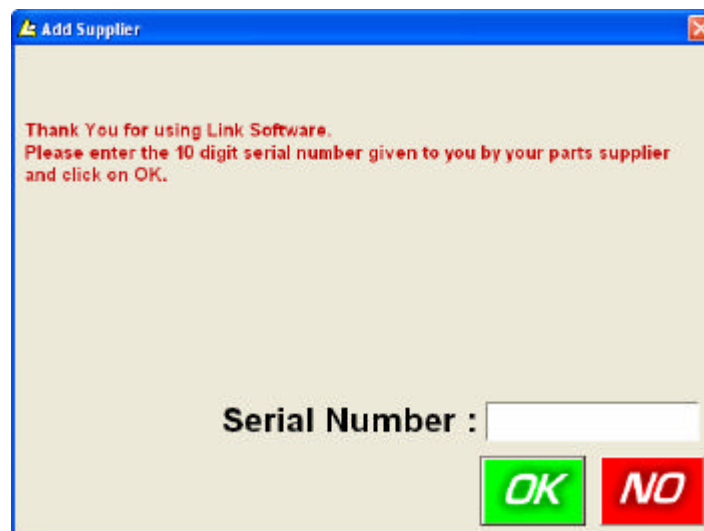

Add Supplier

8. Enter your supplier **Serial Number** and then click **OK** button. The ACL Link window will display. Your supplier information and the Serial Number you just entered will be shown on the Supplier Information tab.

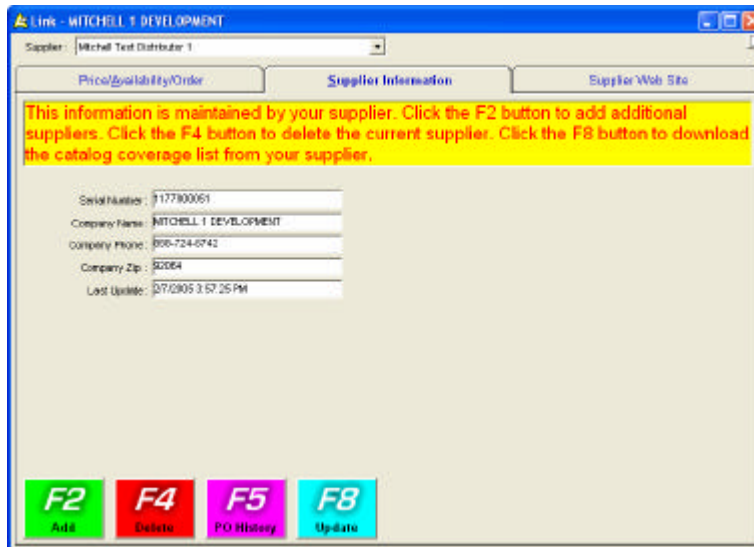

ACL Link

9. Close the ACL Link window to complete the ACL installation, and follow the steps below to setup your ACL Vendor in Manager/ManagerPlus program.

ACL Vendor Setup

Before you can access the parts catalog, perform a price check, or order parts, you must first setup an ACL using the supplier serial number provided by your vendor.

1. Start Manager/ManagerPlus program
2. Select **Vendor Setup** option from the **Setup** menu.
3. Click **Add** button and enter the vendor information.

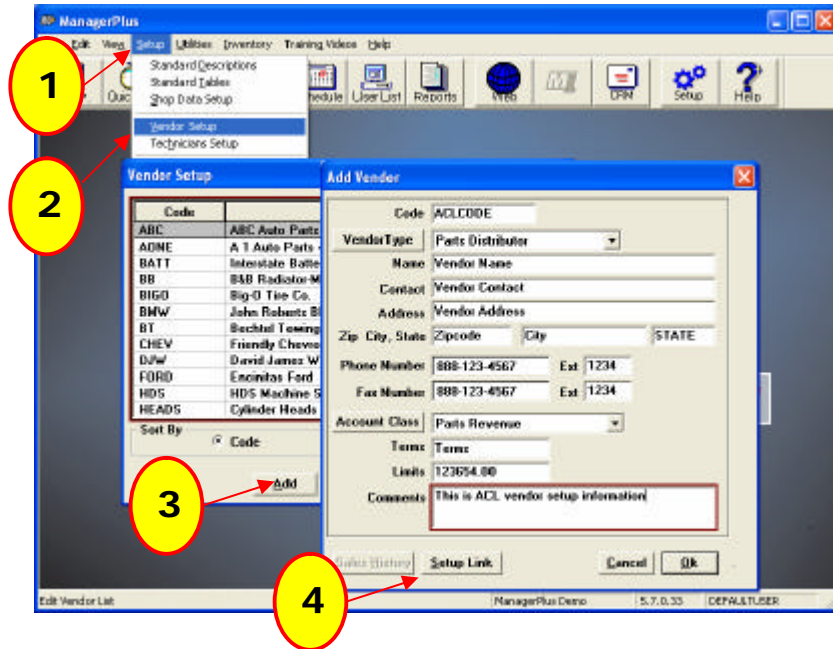

4. Click **Setup Link** button. Link Type Selection dialog will display.

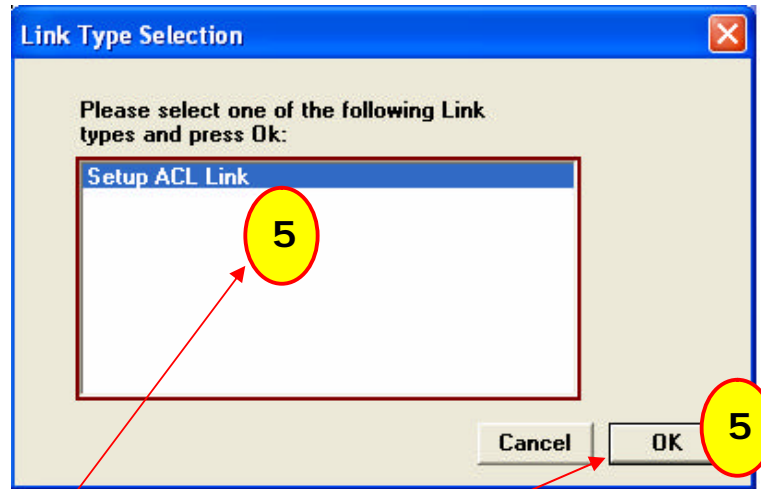

5. Select **Setup ACL Link** and click **OK** button. ACL Link Setup dialog displays.

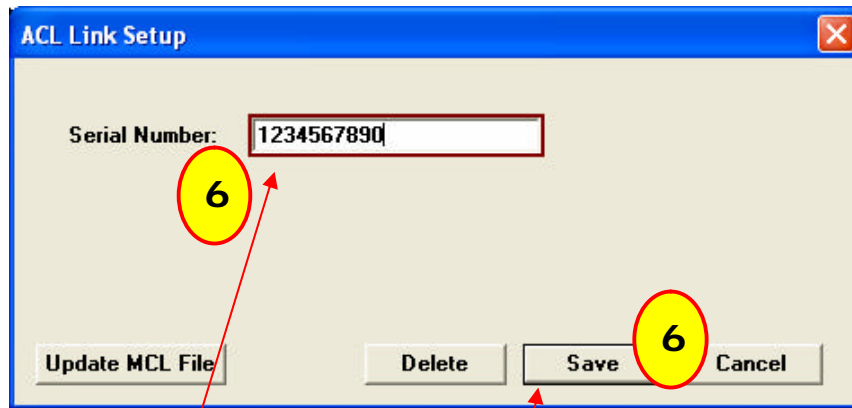

6. Enter the supplier **Serial Number** and click the **Save** button. A message will display indicating that your Vendor has been added.
 7. Click **OK** button to save vendor information. You will be returned to the Add Vendor screen.
 8. Click **OK** to save the ACL vendor Link that you created. Now you will be returned to the Vendor Setup screen.
 9. Click **OK** again to complete your ACL vendor setup.
- Now you are ready to access the catalog, transfer parts and/or labor items, perform price checks, and order parts using ACL.

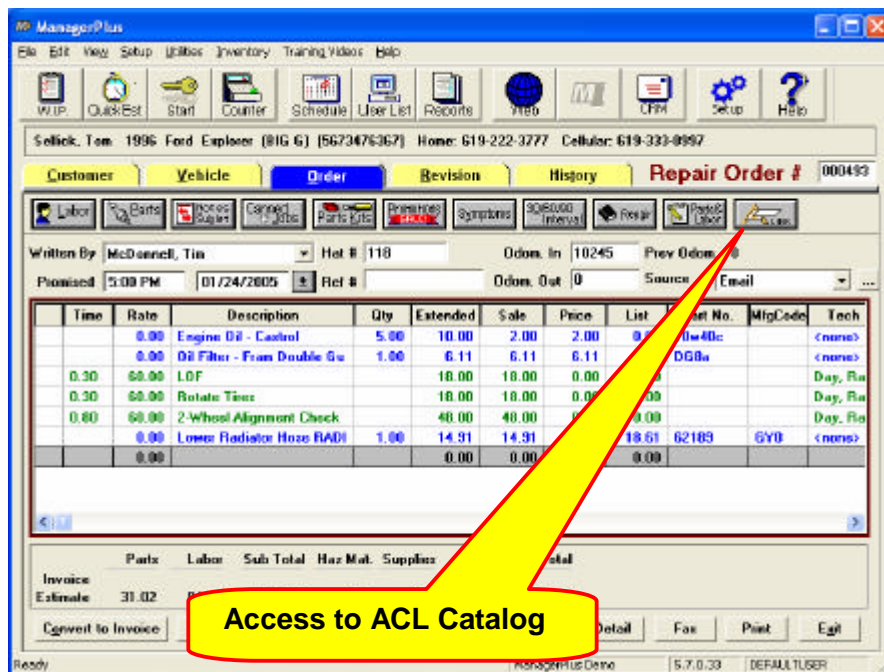

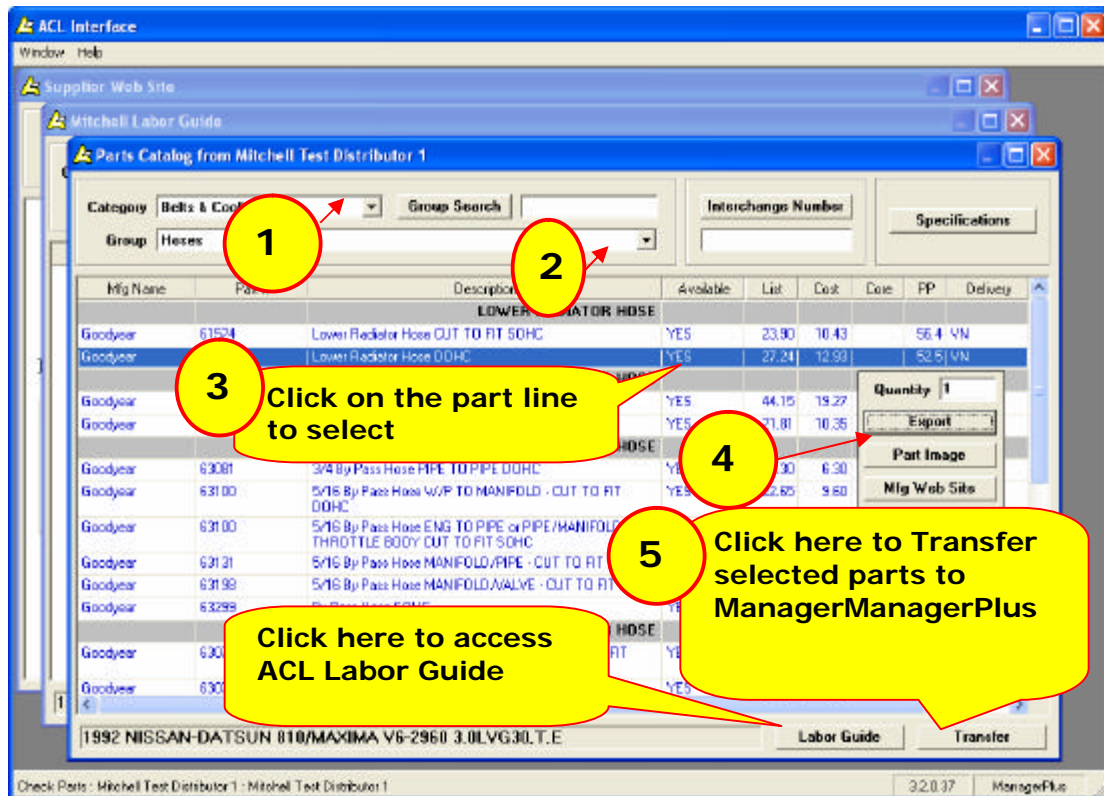

Hot-Key

Pressing CTRL+ALT+A from the home screen within Manager/ManagerPlus allows you to turn ON / OFF ACL button in Manager/ManagerPlus.

ACL Vendor Configuration for additional workstation on a Multi-User setup

To use ACL on additional workstations in a Multi-user setup, you must first install the ACL application on each workstation. Then an ACL vendor must be configured with a unique serial number on every workstation. After installing the ACL application, follow the steps described below to configure an ACL vendor on each additional workstation.

1. Start Manager/ManagerPlus program from the workstation where you would like to setup an additional ACL vendor.
2. Select **Vendor Setup** option from the **Setup** menu. The <ACL Link> vendor configured from your first workstation will appear in the Vendor Setup dialog as shown below. It will be indicated as **"Not Configured"** on every other workstation until you configure it with specific serial number for that machine.

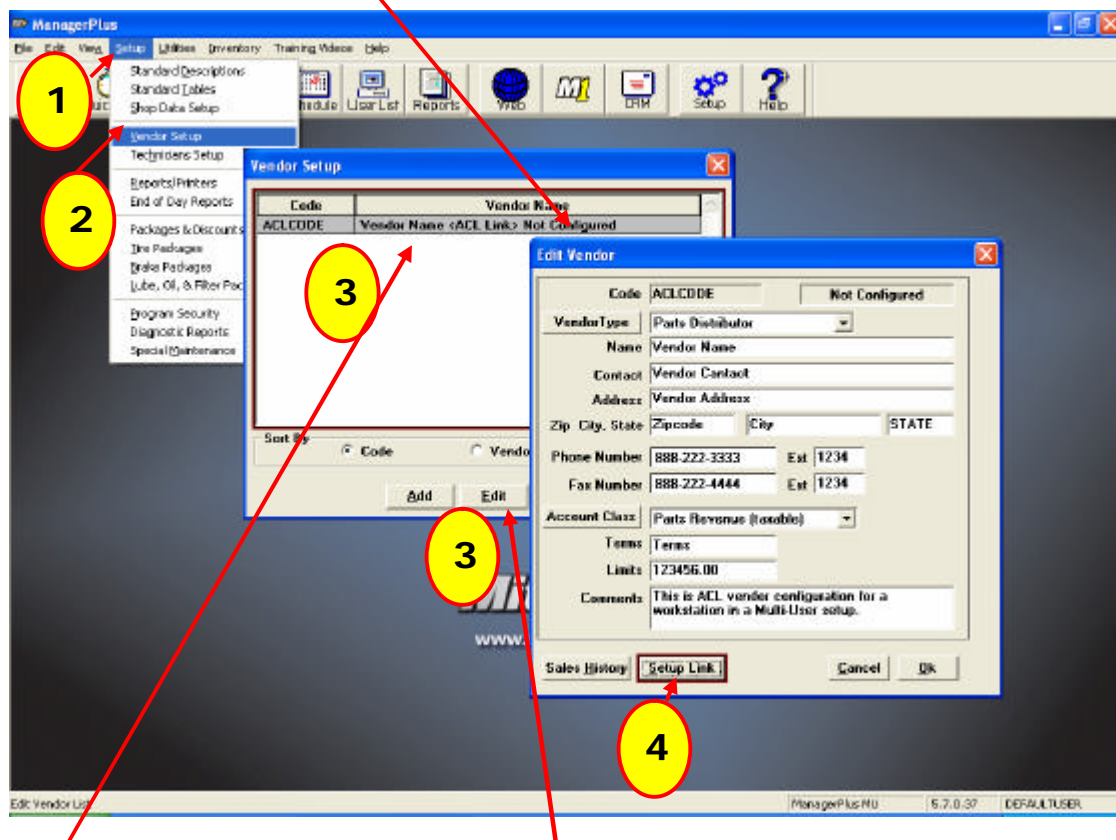

3. **Highlight** this ACL vendor and click the **Edit** button. The Edit Vendor screen will display with the ACL vendor information entered on your first workstation.
4. Click the **Setup Link** button. The ACL Link Setup dialog will display.

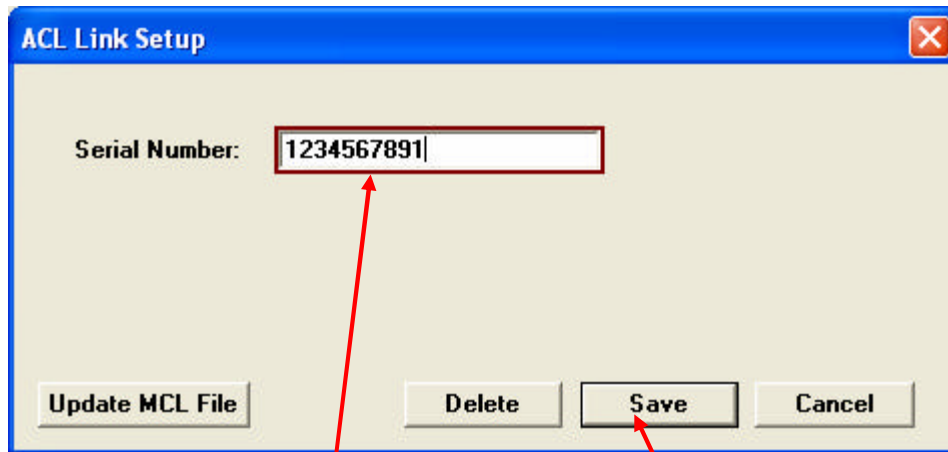

5. Enter the new supplier **Serial Number** and click the **Save** button. A message will display indicating that your Vendor has been added.
6. Click **OK** button to save vendor information.

Now you are ready to access the catalog, transfer parts and/or labor items, perform price checks, and order parts using ACL from this workstation. Follow these same steps to add ACL vendor on each additional workstation.